

JOSH, ALLIE & JOHN BOMAN PURDUE CHI ALPHA

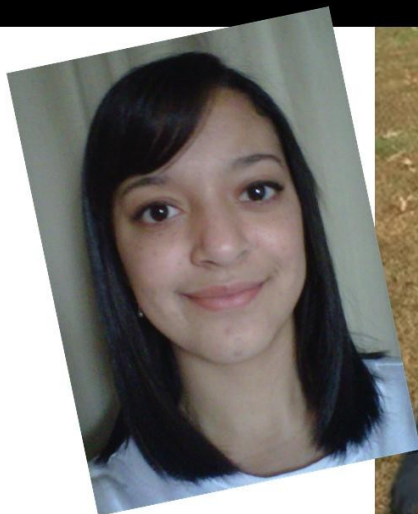

Meet Molly!

→
*Hanging out with other
Purdue students at our fall
retreat, where she was bap-
tized in the Spirit!*



Greetings in Jesus! One of our chief goals with Chi Alpha is to help Christian students grow in their faith while in college, rather than atrophying or falling away like many do. Molly is an example of our freshmen class of Christian students who have gotten involved this year. She comes from an Assemblies of God church and helped with the worship team in her youth group. She got plugged right in, thanks to some sophomores reaching out to her and her discipleship leader who is a senior. Thank you so much for your generosity and prayers, helping us minister to these precious sons and daughters of the King!

Name: Molly

Hometown: Grand Rapids, MI

Year: Freshman

Major: Psychology

Most challenging aspect of college life: "managing my time well and not over committing myself"

Best aspect of college life: "meeting new people and making connections with people especially through Chi Alpha!"

Please pray for Molly and students like her who have yet to get integrated into a Christian community. Thanks again! With love and appreciation,

Josh, Allie and Johnny Boman

Purdue Chi Alpha, Associate Staff

2450 Sycamore Ln., Apt. 18B; West Lafayette, IN; 47906

(765) 543-4191

xajoshua@gmail.com

xaboman.com